

1148 W. BATEMAN POINT DR. | WEST JORDAN | UT | 84084

# SPECTACULAR PANORAMIC VIEW

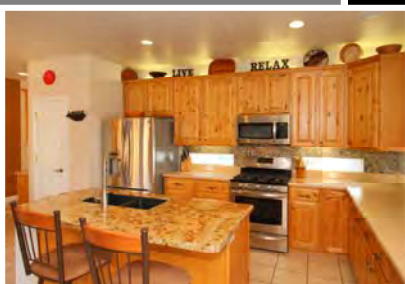

OFFERED AT **\$429,000**

MLS #1237555

- 2001 Luxury 2-Story
- 5 Bedrooms / 4,425 sq. ft.
- 2 Full + 3/4 + 1/2 Baths
- Main Level Master Suite
- Wide Open Floor Plan
- Great Room + 2 Family Rm.
- Dramatic High Ceilings
- Gourmet Kitchen w/ Island
- Stainless Steel Appliances
- Hardwood Floors
- Private Courtyard
- 180° East Mountain View
- Game Room / Wet Bar
- Home Theater Room
- Hot Tub / Pool Table
- .25 Acre Premium View
- 3 Car Garage
- Refrigerator Included
- Pristine Condition
- Community Swim Pool
- Above Murray Parkway
- Central Valley Location

**GORDON HUNT**  
REALTOR

GET MY FREE  
SMARTPHONE SEARCH APP  
TEXT: **CRA59** TO: **32323**



Mobile: **801-486-7075**  
E-Mail: [gordon@chapmanrichards.com](mailto:gordon@chapmanrichards.com)

[GordonHuntRealEstate.com](http://GordonHuntRealEstate.com)



Rare Perfection In The \$400K's For Those That Demand Spaciousness, Lavish Refinements, Contemporary Construction, Panoramic Views, And An Amazing Space To Relish Life And Entertain, WHO ABSOLUTELY REFUSE TO SACRIFICE "LIVING CLOSE TO THE BEST OF SALT LAKE".

